

Water Operator Report Feb 2020

Prepared by: Dave Shepherd



SHIPS POINT IMPROVEMENT DISTRICT

Water consumption

Monthly Consumption	3834 M ³	28	136.93 M ³	Daily Average
Previous year 2019-02	3316 M ³	28	118.43 M ³	Daily Average
			<u>15.62%</u>	
Vol Well #1 since 19 Jan 2019	60.76 M ³			
Max Flow for month	1855.9 L/Min	Min Flow for month	3 L/Min	
Time and Date	2020-05-02 3:40		2020-10-02 17:34	
Pump hours	# 2 667	# 3 2	# 4 8	
Previous month hrs	# 2 638	# 3 0	# 4 37	

Samples

Activity	Date	Location	Sample type	Result	
Monthly	10/02/2020	7941 Park	Drinking water	✓	Sent to VIHA
Sample /testing		7588 Ships Pt.	Drinking water	✓	
		7576 Tozer	Drinking water	✓	
		Well 2	Raw	✓	
		Well 3	Raw	✓	
		Well 4	Raw	✓	

Operations/Maintenance

	Weekly Meter readings, End of line flushing & CL samples, run pump 1 collect levels data
	Monthly Data collection, replace CL membrane and VIHA samples order and add chlorine
01/02/2020	Checked Gen oil, Sky link hub is broken cams still work (do we need to replace?) approx. \$100
05/02/2020	siphon overflow tank in Chlorine as fill tap leaked
06/02/2020	Replace fill tap in Chlorine room with parts on hand
	Plot Data re fire event and send to BT
	Complete Flinro Annual report
09/02/2020	Call out 2am Low chlorine switched to pump 2 as #1 completely dead monitored levels
	remove peristaltic pump #1 remove back and check fuse (okay)
10/02/2020	Purchase 2x 3/4" couplers C/W inserts (stock) organize centrix to service CL pump

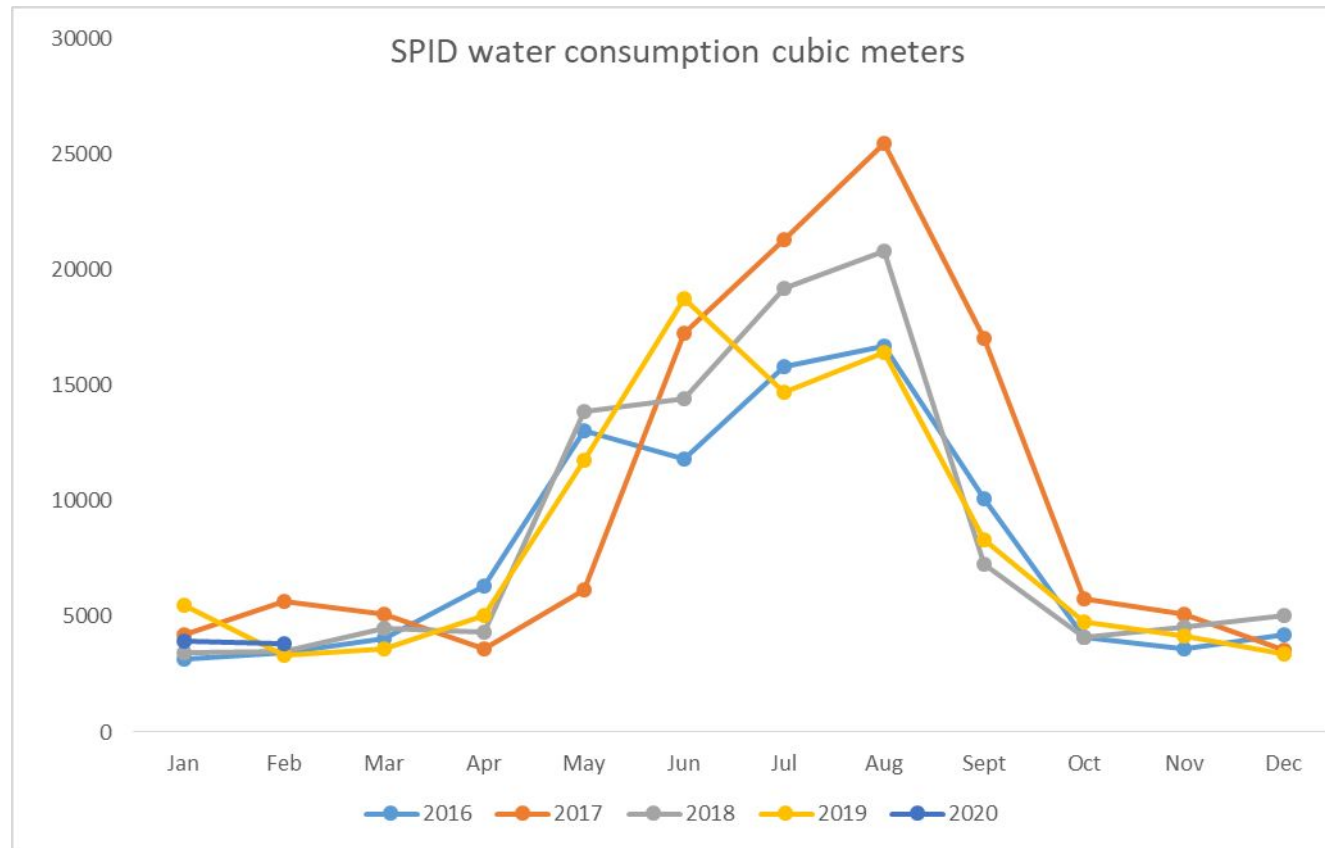

Feb 2020 Flow Cubic M x 10

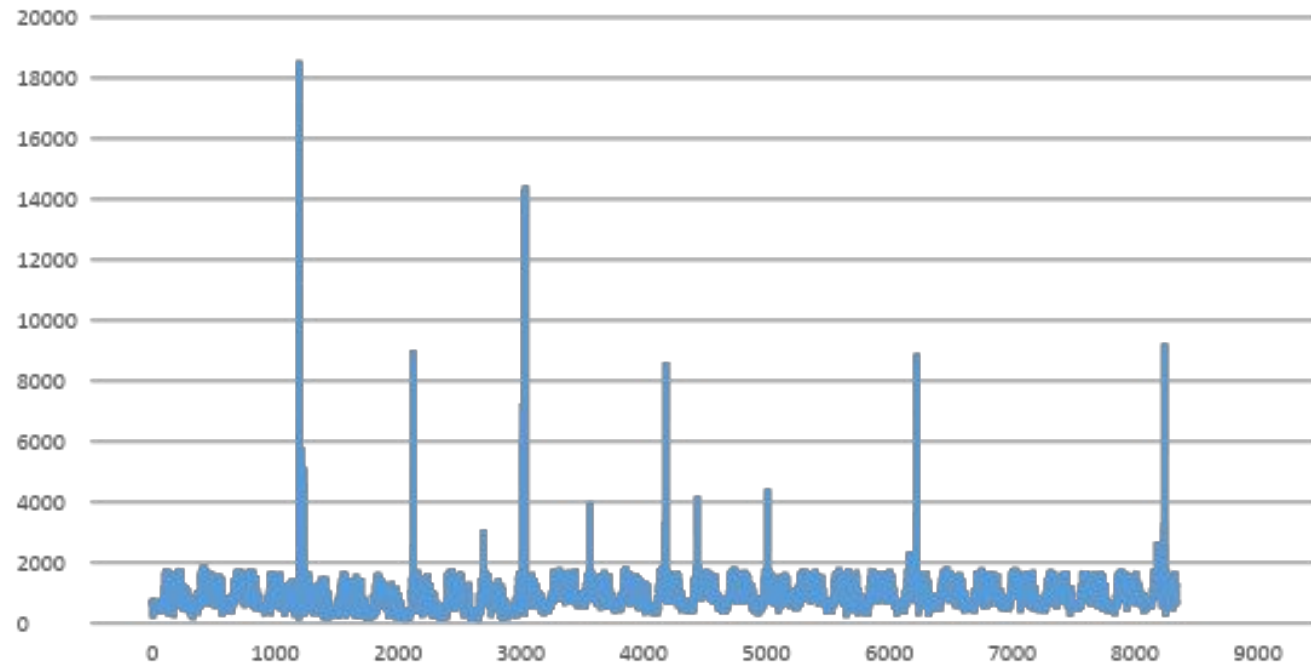

Feb 2020 Well Levels M X 10

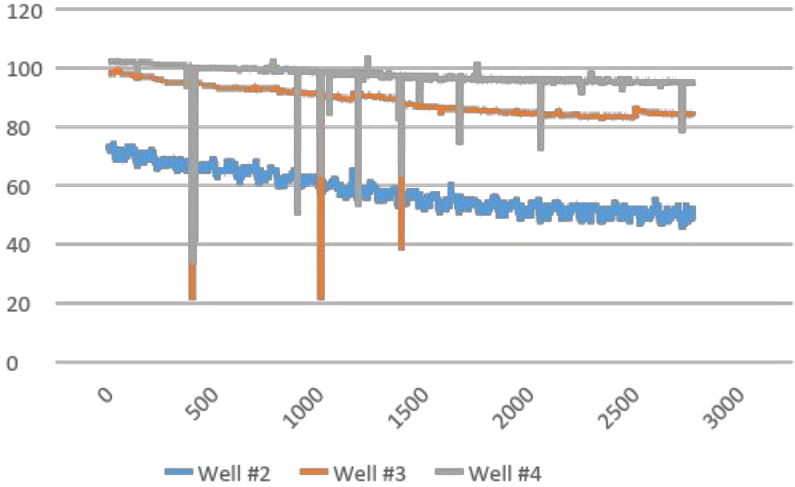

2020 Spid Well Levels Meters Weekly

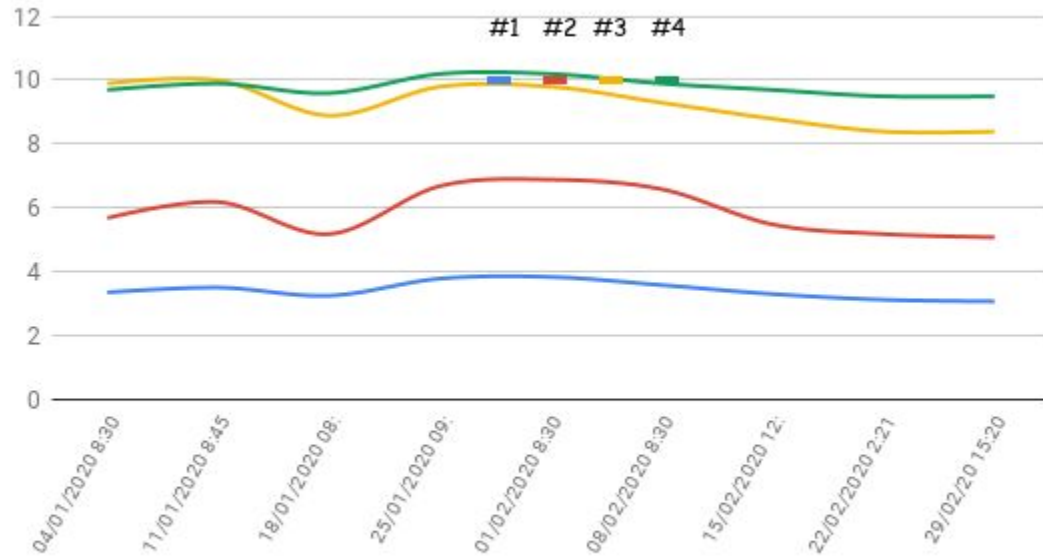

Chlorine Feb 2020 PPMx1000

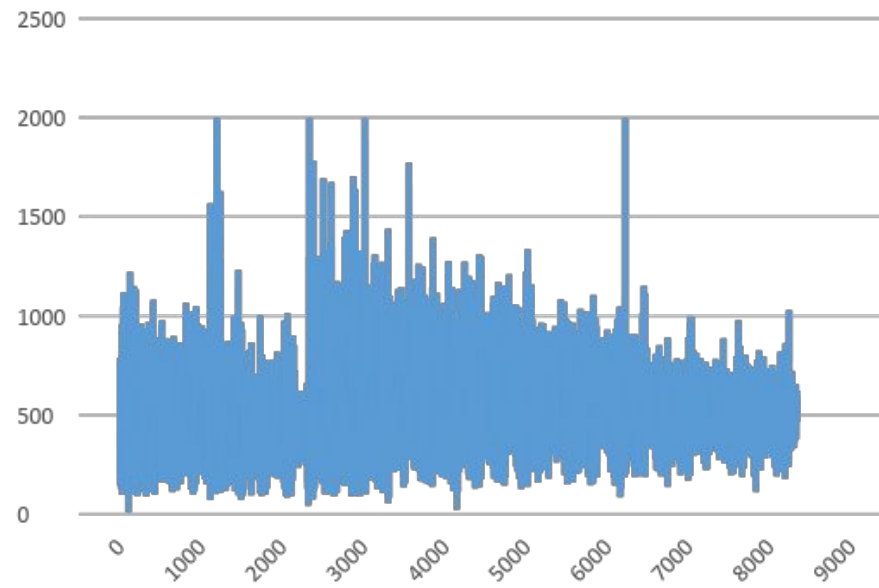

2020 WEEKLY CHLORINE SAMPLES

